

FARRIS, HANSEN & ASSOC. INC.

7 RIDGWAY COURT- P.O. BOX 437
ELKHORN, WISCONSIN 53121
PHONE (262) 723-2098
FAX (262) 723-5886

ORDERED BY: BILL HILTNER
4213 N. ARDMORE AVE
MILWAUKEE, WI. 53211

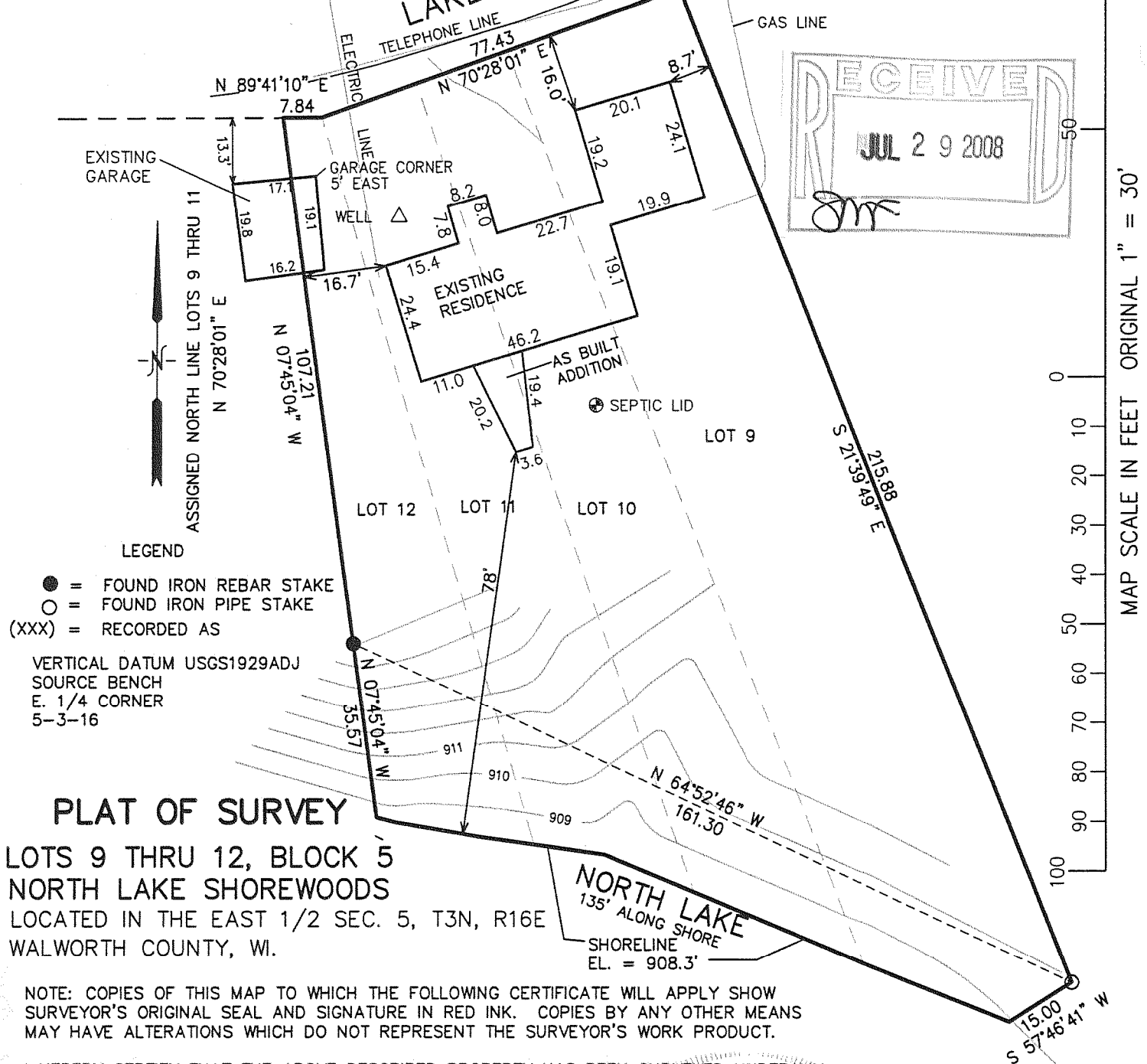

I HEREBY CERTIFY THAT THE ABOVE DESCRIBED PROPERTY HAS BEEN SURVEYED UNDER MY DIRECTION AND THAT THE ABOVE MAP IS A TRUE REPRESENTATION THEREOF AND SHOWS THE SIZE AND LOCATION OF THE PROPERTY AND ITS EXTERIOR BOUNDARIES. THIS SURVEY IS MADE FOR THE USE OF THE PRESENT OWNERS OF THE PROPERTY, AND ALSO THOSE WHO PURCHASE, MORTGAGE, OR GUARANTEE THE TITLE THERETO WITHIN ONE YEAR FROM THE DATE HEREOF.

REVISED 07-15-2008
TO SHOW AS BUILT ADDITION

DATED: NOVEMBER 15, 2007

PETER S. GORDON R.L.S. 2101

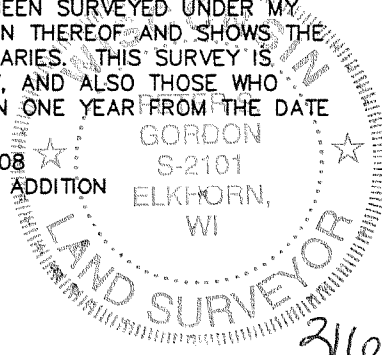

NOTE:
WATER'S EDGE EL.
= 908.3' WHICH IS
0.2' ABOVE THE DNR
HIGH WATER EL. FOR
NORTH LAKE

PROJECT NO. 7486
DATED: 11-15-2007
SHEET 1 OF 1 SHEETS

316 - 1986